



## EXTENSION

Would you like to know more about...

- Performing game camera surveys using a science-based approach to estimate your deer herd?
- Learning about silviculture practices that improve habitat quality for wildlife while maintaining profitable timber production?

Then attend our **Game Camera Surveys and Forest Management for White-tailed Deer** workshop.



Individuals who require special accommodations to participate should contact the Tate County Extension Office to make their request prior to the program. Contact should be timely to ensure appropriate accommodation.



## Sponsors

Tate/DeSoto County Forestry Association  
Sustainable Forestry Initiative  
Mississippi State University Extension

Sponsor and Supporter of  
Forestry Education in Mississippi



**2.0 CFE Hours, Category I**

**2.5 CFE Hours, Category II**

**4.5 CLE Hours, Category I**

We are an equal opportunity employer, and all qualified applicants will receive consideration for employment without regard to race, color, religion, sex, national origin, disability status, protected veteran status, or any other characteristic protected by law.

Extension Service Web Page:  
<http://extension.msstate.edu>

# Game Camera Surveys and Forest Management for White-tailed Deer Workshop

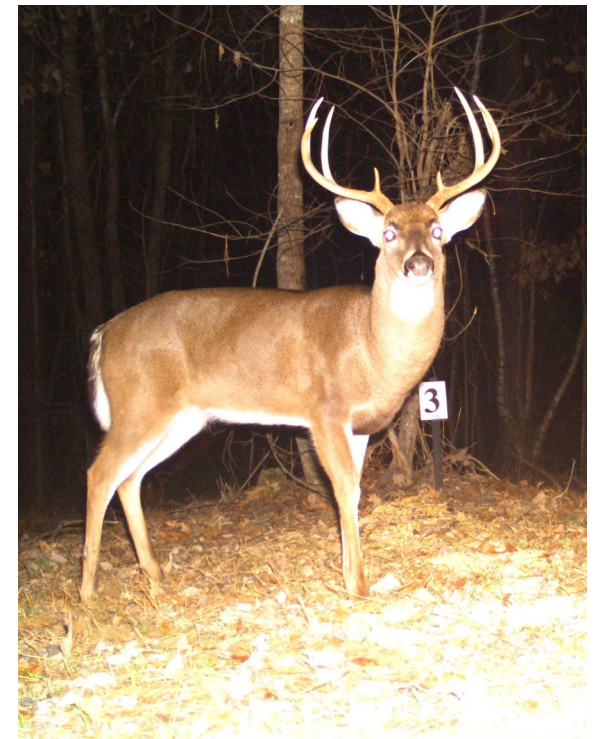

**Landowner Workshop**

**Friday, August 24, 2018**

**8:30 am - 2:30 pm**

**Tate County Extension Office**

**#1 French's Alley**

**Senatobia, MS 38668**

# Game Camera Surveys and Forest Management for White-tailed Deer Workshop

A workshop for private non-industrial forest landowners and their families.

## DESCRIPTION

This workshop is intended to teach participants how to conduct quality game camera surveys. In addition, forest management techniques designed to create quality wildlife habitat while producing high quality timber are presented.

## WHERE

Tate County Extension Office  
#1 French's Alley  
Senatobia, MS 38668



## WHEN

August 24, 2018  
8:30 am to 2:30 pm

## COST

Registration is \$30 per person and \$45 per couple. The fee covers refreshments, lunch, and postage. Space is limited. Register by **August 17, 2018**.

## PROGRAM AGENDA

### Classroom:

- 8:30 – 9:00am: **Registration**
- 9:00 – 9:10am: **Sustainable Forestry Initiative**
- 9:10 – 9:45am: **Conducting Game Camera Surveys**
- 9:45 – 10:30am: **Forest Management Techniques for White-tailed Deer**
- 10:30 – 10:45am: **Break**
- 10:45 – 11:15am: **Game Camera Survey Reports**
- 11:15 – noon: **Lunch**

### Field:

- Noon – 12:45pm: **Setting Up Your Survey**
- 12:45 – 2:00pm: **Forest Management Strategies for Improving Habitat**
- 2:00 – 2:20pm: **Use of Game Cameras in Hog Control Efforts**
- 2:20 – 2:30pm: **Final Questions, Evaluations, and Wrap Up**
- 2:30pm: **Adjourn**

### Presentations by:

Mississippi Department of Wildlife, Fisheries, and Parks  
Mississippi State University Extension

### For more information:

Tarah Ferguson 662-562-4274  
Brady Self *Andrew B Self* 662-226-6000

**REGISTRATION: Game Camera Surveys and Forest Management for White-tailed Deer, August 24, 2018**

Name \_\_\_\_\_ Phone # \_\_\_\_\_ State \_\_\_\_\_  
Address \_\_\_\_\_ City \_\_\_\_\_  
Zip Code \_\_\_\_\_

\_\_\_\_\_ Total # attending (Registration \$30 per person or \$45 per couple, due by August 17th; make check payable to Tate/DeSoto County Forestry Association)

Mail to: Tarah Ferguson, Extension Agent II  
Tate County Extension Office  
PO Box 188  
Senatobia, MS 38668