

HAVING YOUR TIMBER AND WILDLIFE TOO !

A short course for private non-industrial forest landowners, foresters, and loggers.

DESCRIPTION

Forest management and wildlife habitat are compatible objectives to the landowner. Experts will cover topics on how to integrate sound forestry practices while encouraging wildlife habitat.

WHEN

Thursday **October 24**, 9 AM – 3:30 PM.

WHERE

Program Hall
10791-B Hwy 51 South—Fairgrounds
Ripley, Mississippi

COST

Registration is **\$35 per person, \$50 per couple** (non-refundable). This fee covers advertising, refreshments, and lunch. **Register by October 18** to reserve your notebook and meal. Space is limited. Make check payable to the **Tippah County Forestry Association**.

FOR MORE INFORMATION CALL:

Nick Simmons	662-837-8184
Ricky Ferguson	662-489-3910
John Kushla	662-566-2201
Shelaine Pennington	662-728-5631
Patrick Poindexter	662-286-7755
Michael Pruitt	662-224-6330
Sherry Smith	662-841-9000
Stanley Wise, Jr.	662-534-1917

COURSE AGENDA

9:00 – 9:15 AM: Registration
9:15 – 10:15 AM: **Forest Mgmt & Wildlife Habitat, Dr. John Kushla, MSUES**
10:15 – 10:30 AM: Break
10:30 – 11:15 AM: **Herbicides for Wildlife Habitat, Dr. Kushla**
11:15 AM – Noon: **Prescribed Burning for Wildlife Habitat, Mr. James Floyd, MSUES**
Noon – 12:45 PM: Lunch
12:30 – 12:45 PM: Tippah CFA
12:45 – 2:15 PM: **Wildlife Management of Big & Small Game, Dr. Bronson Strickland, MSUES**
2:15 – 2:30 PM: Break
2:30 – 3:15 PM: **Natural Resource Enterprises, Dr. Marina Denny, MSUES**
3:15 – 3:30PM: Questions & Evaluations
3:30 PM: Adjourn

Individuals who require special meals or other accommodations to participate should contact the Tippah County Extension Office (662-837-8184) to make their request prior to the program. Contact should be timely to ensure appropriate action.

Registration— **HAVING YOUR TIMBER AND WILDLIFE TOO !** SHORT COURSE **OCTOBER 24, 2013**

Name _____ Phone: _____
Address _____
City _____ State _____ Zip Code _____

Please **register by October 18, 2013**

_____ Single registration (\$35 per person)
_____ Couple registration (\$50 per couple)

(Make checks payable to **Tippah County Forestry Association**)

Mail to: Mr. Nick Simmons, Extension Agent
Tippah County Extension Office
10791-B Hwy 51 South
Ripley, MS 38663

Would you like to know more about ...

... attracting more wildlife ?

... quality vegetation management?



... benefits of prescribed burning?

... earning more from wildlife recreation?



Then attend 'HAVING YOUR TIMBER AND WILDLIFE TOO!' short course.



MISSISSIPPI STATE
UNIVERSITY

EXTENSION SERVICE

Extension Service Web Page:

<http://www.msucare.com>

SPONSORS

Alcorn County Forestry Association
Benton County Forestry Association
Lee County Forestry Association
Mississippi Dept. Wildlife, Fisheries, & Parks
Mississippi Forestry Association
Mississippi State University Extension Service
Pontotoc County Forestry Association
Prentiss County Forestry Association
Sustainable Forestry Initiative, State
Implementation Committee
Tippah County Bounty Board of Supervisors
Tippah County Forestry Association
Union County Forestry Association



This course has **4.5 CLE credits, Category 1 to professional loggers.**

This course has **2.0 CFE credits, Category 1-CF to registered foresters.**

Discrimination based upon race, color, religion, sex, national origin, age disability, or veteran's status is a violation of federal law, state law, MSU policy, and will not be tolerated. Discrimination based upon sexual orientation or group affiliation is a violation of MSU policy and will not be tolerated.

HAVING YOUR TIMBER AND WILDLIFE, TOO !

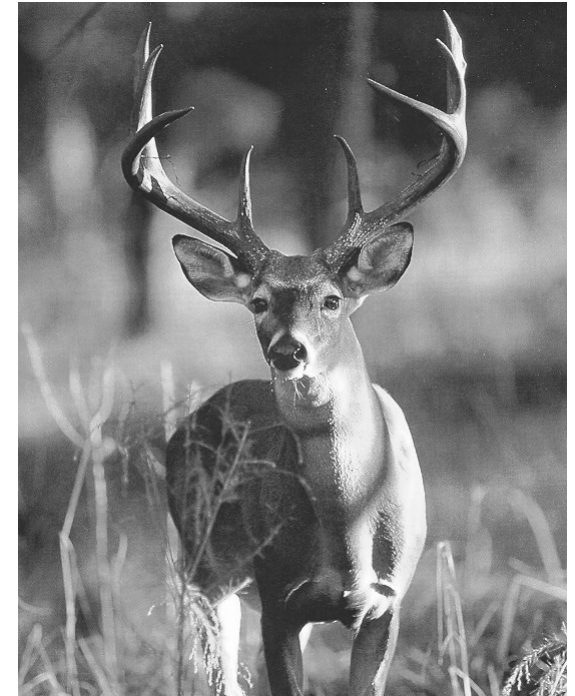

Thursday October 24, 2013

9 AM to 3:30 PM

Tippah County Extension Office
10791-B Hwy 15 South—Fairgrounds
Ripley, Mississippi



MISSISSIPPI STATE
UNIVERSITY

EXTENSION SERVICE

... Putting Knowledge to Work!