

MSU Student Chapter of the SAF/Forestry Club Meeting

February 6, 2018



Welcome Patrick Jernigan and Sam Staggs!



Thank you for dinner!



Arbor Day Volunteer Event

- **Friday, February 9 from 7:30 AM to 4:00 PM**
- *We can get you an official excuse*
- Help out with kids activities/setup/teardown/etc.
- Dress up as Smokey???

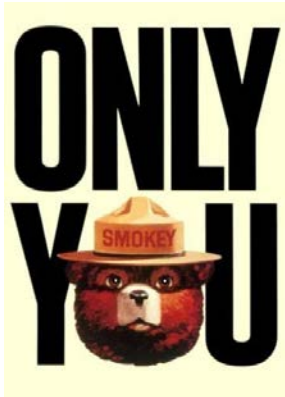

CFR Academic Insight

- **Saturday, February 17 from ~8 AM to ~4 PM**
- We will:
 - Man the Forestry Club/SAF Booth at the mini Organization Fair
 - Tree measurements and conclave stuff at Dorman
 - **Answer questions, recruit new students!!**



Inventory of Starkville Cemetery

- **February 24, 8:00 AM**
- Good community service opportunity!
- Gets you familiar with GPS technology

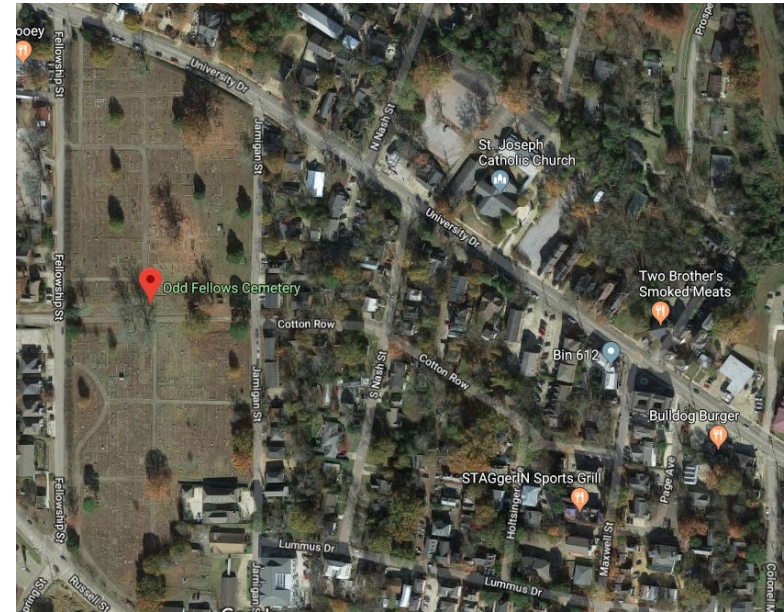

Seedling planting

- Dr. John Willis is in need of help for planting seedlings
- If interested, find him in room 361



Conclave!

- **Thurs. March 22 through Sunday March 24**
- In Tifton, GA!
- We can take ~30 people
- Let me know ASAP!



Conclave Practice

- **Next Practice : February 11, 2:00 PM**
- Even if you haven't done conclave before, come!
- "Straighten up" Dorman a bit since Academic Insight is following Saturday



CFR Golf Tournament

- **Friday, April 6th at Old Waverly (West Point, MS)**
- Awesome networking and volunteer opportunity!
- Doesn't feel like volunteering!



Mill Tour @ McShan Lumber Co.

- **Tentatively: March 19**
- Pine sawmill in McShan, Alabama



Polos

We still have some extra + couple that have not been picked up.

\$25.00 for students

\$28.00 for non-students



SAF Membership

- Asking all involved members join the national chapter of SAF, as students.
- \$40.00/year for students
- **Must register by February 15**

- ***Benefits***
 - Subscriptions
 - Internship opportunities
 - Membership/subscription discounts
 - Cool graduation ring (?)
 - **Eligible for Officer status in 2018-2019**
 - **Quiz Bowl Championship T-Shirt**
 - **SAF Padfolio**
 - **You help the chapter out!**



Upcoming Meetings



February 13



TBD



A Manulife Asset Management Company

Internships/Jobs Available



- Business Development Intern

T.P. Young Logging - (Linden, AL) - Timber Buyer (full-time)



- (West Virginia) - Hardwood Project Intern

Stay in the loop!



Anyone already in the GroupMe can add you!



Mississippi State Forestry Club



@msu_saf

Email list!