

MISSISSIPPI STATE UNIVERSITY™ EXTENSION SERVICE

Would you like to know more about...

...harvesting wood and protecting the land?

...when to thin your pines?

...how to make financial decisions?

...marketing your timber?

...managing for timber and wildlife habitat?

Then attend our Managing the Family Forest in Mississippi short course.

Individuals who require special accommodations to participate should contact the Panola County Extension Office to make their request prior to the program. Contact should be timely to ensure appropriate accommodation.



Sponsors

Panola-Tallahatchie Forestry Association
Mississippi Forest Commission
Mississippi State University Extension Service
USDA Forest Service, Southern Region Forest Health Protection

5.0 CLE credits, Cat 1 to professional loggers

3.0 CFE credits, Cat 1-CF to foresters for MS BORF Registration



Discrimination based upon race, color, religion, sex, national origin, age, disability, or veteran's status is a violation of federal and state law and MSU policy and will not be tolerated. Discrimination based upon sexual orientation or group affiliation is a violation of MSU policy and will not be tolerated.

Extension Service Web Page:
<http://www.msucare.com>

Managing the Family Forest in Mississippi

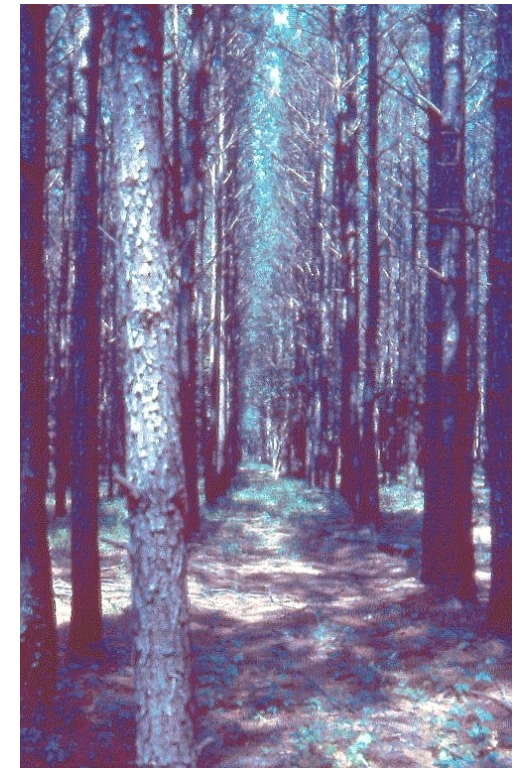

Landowner Short Course

Wednesday, May 11

9:00 am – 3:30 pm

Extension Building

294 Hwy 51 South

Batesville

Managing the Family Forest in Mississippi

A short course for private non-industrial forest landowners and their families.

DESCRIPTION

This short-course introduces forest landowners to the basics of forest management. Forestry Extension specialists will cover best management practices, pine thinning, harvesting, managing for timber and wildlife, and prescribed burning.

WHERE

Extension Building
294 Hwy 51 South
Batesville, MS 38606

WHEN

Wednesday, May 11, 2011.
9:00 am through 3:30 pm.

COST

Registration is \$35 per person, \$50 per couple. The fee covers *The Managing the Family Forest* book, other reference materials, and refreshments, including lunch. Space is limited. Register by **May 10**.

PROGRAM AGENDA

- 9:00 – 9:15 am: Registration
- 9:15 – 9:45 am: Harvesting and Best Management Practices
- 9:45 – 10:00 am: Break
- 10:00 – 10:45 am: Financial Considerations and Timber Market Outlook
- 10:45 – 11:30 am: Pine Thinning
- 11:30 am – 12:15 pm: Lunch
- 12:15 – 1:15 pm: Managing for Multiple Use
- 1:15 – 1:30 pm: Break
- 1:30 – 2:30 pm: Prescribed Burning
- 2:30 – 3:00 pm: Panola-Tallahatchie Forestry Association
- 3:00 – 3:30 pm: Questions & Evaluation
- 3:30 Adjourn

PRESENTATIONS BY :

Mississippi State
Forestry Extension Faculty & Staff

FOR INFORMATION:

Jimbo Burkhalter 662-647-8746
Judd Gentry 662-563-6260
Jason Gordon 662-226-6000



REGISTRATION: MANAGING THE FAMILY FOREST SHORT-COURSE May 11, 2011

Name _____ Phone # _____ State _____
Address _____ City _____
Zip Code _____

_____ Total # attending (Registration is \$35 per person, (\$50 per couple) due by May 10; make check payable to Panola-Tallahatchie County Forestry Association)

Mail to:

**Judd Gentry, County Director
Panola County Extension Office
P.O. Box 348
Batesville, MS 38606**