

## HAVING YOUR TIMBER AND WILDLIFE TOO !

A short course for private non-industrial forest landowners, foresters, and loggers.

### DESCRIPTION

Forest management and wildlife habitat are compatible objectives to the landowner. Experts will cover topics on how to integrate sound forestry practices while encouraging wildlife habitat.

### WHEN

Tuesday **August 14, 2012**, 9am – 3:30pm.

### WHERE

Oktibbeha County Extension Office  
106 Felix Long Drive  
Starkville, Mississippi

### COST

Registration is **\$35 per person, \$50 per couple** (non-refundable). This fee covers advertising, refreshments, and lunch.

**Register by August 9** to reserve your notebook and meal. Space is limited to 40 people.

### FOR MORE INFORMATION CALL:

Julie White ..... (662) 323-5916  
Donna Cliett ..... (662) 494-5371  
Juli Hughes ..... (662) 285-6337  
John Kushla..... (662) 566-2201  
Reid Nevins ..... (662) 328-2111  
Dennis Reginelli ..... (662) 726-5723  
Mike Skipper..... (662) 773-3091  
Lisa Stewart ..... (662) 258-3971

## Course Agenda

- 9:00 – 9:15 am: Registration
- 9:15 – 10:15 am: **Forest Mgmt & Wildlife Habitat, Dr. John Kushla, MSUES**
- 10:15 – 10:30 am: Break
- 10:30 – 11:15 am: **Herbicides for Wildlife Habitat, Dr. Kushla**
- 11:15 am – Noon: **Prescribed Burning, Mr. Scott Edwards, MDWF&P**
- Noon – 12:45 pm: Lunch
- 12:45 – 1:45 pm: **Wildlife Biology of Big & Small Game, Dr. Bronson Strickland, MSUES**
- 1:45 – 2:00 pm: Break
- 2:00 – 3:00 pm: **Natural Resource Enterprises, Dr. Daryl Jones, MSUES**
- 3:00 – 3:30 pm: Questions & Evaluation
- 3:30 pm Adjourn

Individuals who require special meals or other accommodations to participate should contact the Oktibbeha County Extension Office (323-5916) to make their request prior to the program. Contact should be timely to ensure appropriate action.

Registration – **HAVING YOUR TIMBER AND WILDLIFE TOO ! SHORT COURSE AUGUST 14, 2012**

Name \_\_\_\_\_ Phone: \_\_\_\_\_

Address \_\_\_\_\_

City \_\_\_\_\_ State \_\_\_\_\_ Zip Code \_\_\_\_\_

Please register by **August 9, 2012**

Single registration (\$35 per person)  
Couple registration (\$50 per couple)

(Make checks payable to **Oktibbeha County Forest Farmers Association**)

Mail to: Ms. Julie White, County Extension Director  
Oktibbeha County Extension Office  
106 Felix Long Drive  
Starkville, MS 39759

Would you like to know more about ...

... how to attract more wildlife?

... doing prescribed burning?



... thinning your pines?

... how to improve timber quality?

... earning more from wildlife recreation?



Then attend our **HAVING YOUR TIMBER AND WILDLIFE TOO!** short course.



**MISSISSIPPI STATE**  
UNIVERSITY

**EXTENSION SERVICE**

*Extension Service Web Page:*

<http://www.msucares.com>

#### **SPONSORS**

Choctaw County Forestry Association  
Clay County Forestry Association  
Lowndes County Forestry Association  
Mississippi Dept. Wildlife, Fisheries, & Parks  
Mississippi Forestry Association  
Mississippi State University Extension Service  
Noxubee County Forestry Association  
Oktibbeha County Board of Supervisors  
Oktibbeha County Forest Farmers Association  
Webster County Forestry Association  
Winston County Forestry Association



This course has **4.5 CLE credits, Category 1 to professional loggers.**

This course has **4.5 CFE credits, Category 1-CF to registered foresters** for BORF.

Discrimination based upon race, color, religion, sex, national origin, age disability, or veteran's status is a violation of federal law, state law, MSU policy, and will not be tolerated. Discrimination based upon sexual orientation or group affiliation is a violation of MSU policy and will not be tolerated.

## **HAVING YOUR TIMBER AND WILDLIFE TOO!**

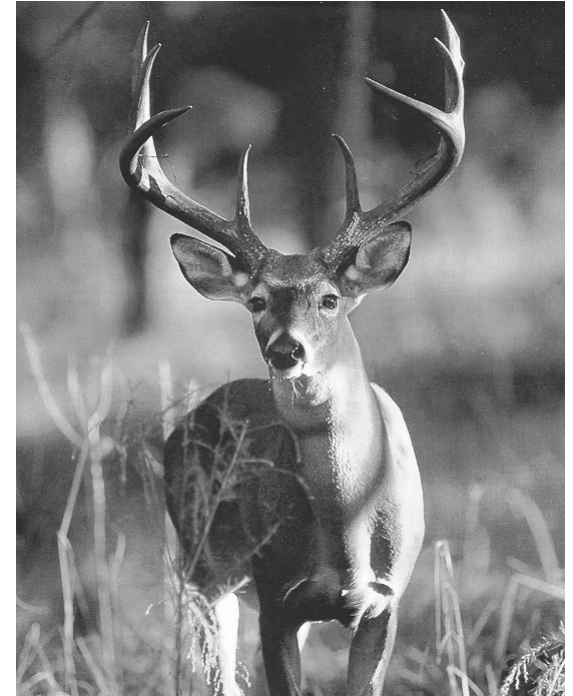

**Tuesday August 14, 2012**

**Oktibbeha County Extension Office  
106 Felix Long Drive  
Starkville, MS**



**MISSISSIPPI STATE**  
UNIVERSITY

**EXTENSION SERVICE**

**... Putting Knowledge to Work!**