

Would you like to know how to?

- Measure forestland to the nearest 1/10th acre. How about measuring the size of food plots, farm ponds or stream-side management zones?
- Mark entrance gates, landings and beetle spots. What about lucky fishing or hunting spots?
- Mark boundaries, roads and trails. And how about recording your favorite drive in the country?

If you answered “yes”, then this workshop could be very beneficial.

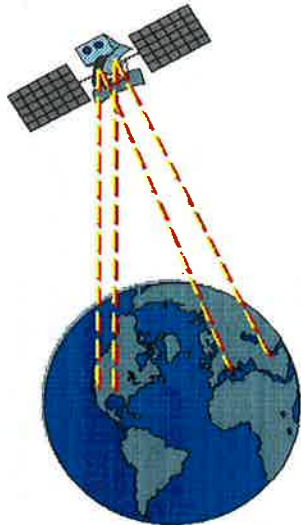

Come join us for a fun day and learn how to use GPS by doing! This course will be using Garmin GPS 60 units or you may bring your own unit. Either way we will keep you busy learning.

You are encouraged to become a member of the Mid Delta Forest, Woodland & Wildlife Association. Its purpose is to promote, develop, and protect the forest and natural resources in Bolivar County for the best interest of present and future generations.

This organization also acts as the “Voice of Forestry” in your county. The membership conducts public affairs, communications, and educational programs that promote a better understanding of the environment and forest management. If interested, contact your county extension director about joining.

Sponsors

Mid Delta Forest, Woodland & Wildlife Association
Mississippi State University Extension Service



3 Hours Cat I CFE Credits
3 Hours Cat I CLE Credits

EXTENSION SERVICE WEBPAGE:

<http://www.msucare.com>

Discrimination based upon race, color, religion, sex, national origin, age, disability, or veteran's status is a violation of federal and state law and MSU policy and will not be tolerated. Discrimination based upon sexual orientation or group affiliation is a violation of MSU policy and will not be tolerated.

Understanding Global Positioning System (GPS) Workshop



Bolivar County Agricultural Center
(Milton & Clarence Smith Building)
Thursday, September 26, 2013

9:00 am – 2:00 pm

Mississippi State
UNIVERSITY
Extension
SERVICE

Understanding Global Positioning System (GPS) Workshop

Description

You will learn the basics of GPS and how to find and set waypoints, routes, and tracks. These skills can help foresters, loggers and other professionals, as well as hunters, fishermen, and forest landowners. This workshop will be conducted half-indoors and half-outdoors with hands-on training.

Please dress to be outdoors!

Where

Bolivar County Agricultural Center
(Milton & Clarence Smith Building)
406 North Martin Luther King Drive
Cleveland, Mississippi 38732



When

Thursday, September 26, 2013
9:00 am – 2:00 pm

Cost

Registration is **\$20 per person** which covers registration fees, tuition, refreshments, lunch, and supplies. The registration deadline is **September 19, 2013**. **Space is limited so register early!**

*** You are welcome to bring your GPS unit if you have one!**

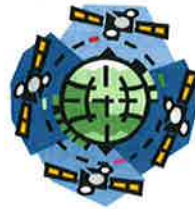

Thursday, September 26, 2013 AGENDA

- 9:00 – Registration
- 9:10 Program
- Uses of GPS
- Sources of Error
- Waypoints – Marking and Navigation
- Routes and Tracks
- Determining Area by walking perimeter
- 11:30 am Lunch
- Field Instruction:
 - **Note:** Contact the Extension Office if you have trouble walking so we can make arrangements.
- 2:00 pm – Adjourn
- Instructors

Dr. Jason Gordon, Assistant Extension Professor
Dr. Brady Self, Assistant Extension Professor

For more information

Laura Giaccaglia 662-843-8362
Brady Self 662-226-6000

A handwritten signature in black ink that reads "Brady Self". The signature is written in a cursive style and is positioned below the printed name and phone number.

REGISTRATION: Understanding Global Positioning System (GPS) Thursday September 26, 2013

Name _____
Address _____
City _____ State _____ Zip Code _____ Phone _____

Class enrollment is limited. Please register by September 19, 2013.

_____ \$20 per person registration

(Make checks payable to Mid Delta Forest, Woodland & Wildlife Association).

Mail to: Laura Giaccaglia, Extension Agent III
Bolivar County Agricultural Center (Milton & Clarence Smith Building)
PO Box 1678
Cleveland, MS 38732