

HARDWOOD FOR TIMBER AND WILDLIFE

A short course for private non-industrial forest landowners, foresters, and loggers.

DESCRIPTION

Hardwood management is considerably different than for pine plantations. This course will cover the basics of growing hardwood from reforestation cuts, timber stand improvement, log grading, marketing .

WHEN

Tuesday **August 6, 2013**, 8:30 AM – 4 PM.

WHERE

Oktibbeha County Extension Office
106 Felix Long Drive
Starkville, Mississippi

COST

Registration is **\$35 per person, \$50 per couple** (non-refundable). This fee covers advertising, refreshments, and lunch. Space is limited, so **register by August 1** to reserve your meal and course notebook.

FOR MORE INFORMATION CALL:

Julie White (662) 323-5916
Donna Cliett (662) 494-5371
Juli Hughes (662) 285-6337
John Kushla..... (662) 566-2201
Reid Nevins (662) 328-2111
Mike Skipper..... (662) 773-3091
Lisa Stewart (662) 258-3971
Josephine Tate (662) 726-5723

Course Agenda

- 8:30 – 8:45 am: Registration
- 8:45 – 9:30 am: **Hardwood Sites, Dr. Brady Self, MSUES**
- 9:30 – 10:00 am: **Stem Quality & Tree Health, Dr. Stephen Dicke, MSUES**
- 10:00 – 10:15 am: Break
- 10:15 – 11:00 am: **Tree Class (Putnam), Dr. Dicke**
- 11:00 – 11:45 am: **Regeneration Techniques, Dr. Randall Rousseau, MSUES**
- 11:45 am – 12:15 pm: Lunch
- 12:15 – 12:30 pm: Oktibbeha CFFA
- 12:30 – 1:15 pm: **Decision Model, Dr. Rousseau**
- 1:15 – 2:00 pm: **Upland Hardwood Management, Dr. Self**
- 2:00 – 2:15 pm: Break
- 2:15 – 3:00 pm: **Wildlife Habitat, Dr. Bronson Strickland, MSUES**
- 3:00 – 3:45 pm: **Marketing Timber & BMPs, Dr. John Kushla, MSUES**
- 3:45 – 4:00 pm: Questions/Answers
- 4:00 pm: Adjourn

Registration— **HARDWOODS FOR TIMBER AND WILDLIFE SHORT COURSE AUGUST 6, 2013**

Name _____ Phone: _____

Address _____

City _____ State _____ Zip Code _____

Please **register by August 1, 2013**

Single registration (\$35 per person)

Couple registration (\$50 per couple)

(Make checks payable to **Oktibbeha County Forest Farmers Association**)

Mail to: Ms. Julie White, Extension Agent
Oktibbeha County Extension Office
106 Felix Long Drive
Starkville, MS 39759

Would you like to know more about ...

... the best hardwood sites?

... how to regenerate hardwoods?



... how to attract more wildlife?

... marketing your hardwood timber?

Then attend our **HARDWOODS FOR
TIMBER AND WILDLIFE** short course.

Individuals who require special meals or other accommodations to participate should contact the Oktibbeha County Extension Office (323-5916) to make their request prior to the program. Contact should be timely to ensure appropriate action.



**MISSISSIPPI STATE
UNIVERSITY**
EXTENSION SERVICE

Extension Service Web Page:
<http://www.msucares.com>

SPONSORS

Choctaw County Forestry Association
Clay County Forestry Association
Lowndes County Forestry Association
Mississippi Forestry Association
Mississippi State University Extension Service
Noxubee County Forestry Association
Oktibbeha County Board of Supervisors
Oktibbeha County Forest Farmers Association
Webster County Forestry Association
Winston County Forestry Association



This course has **5.0 CLE credits, Category 1 to professional loggers.**

This course has **5.5 CFE credits, Category 1-CF to registered foresters.**

Discrimination based upon race, color, religion, sex, national origin, age disability, or veteran's status is a violation of federal law, state law, MSU policy, and will not be tolerated. Discrimination based upon sexual orientation or group affiliation is a violation of MSU policy and will not be tolerated.

HARDWOOD FOR TIMBER AND WILDLIFE

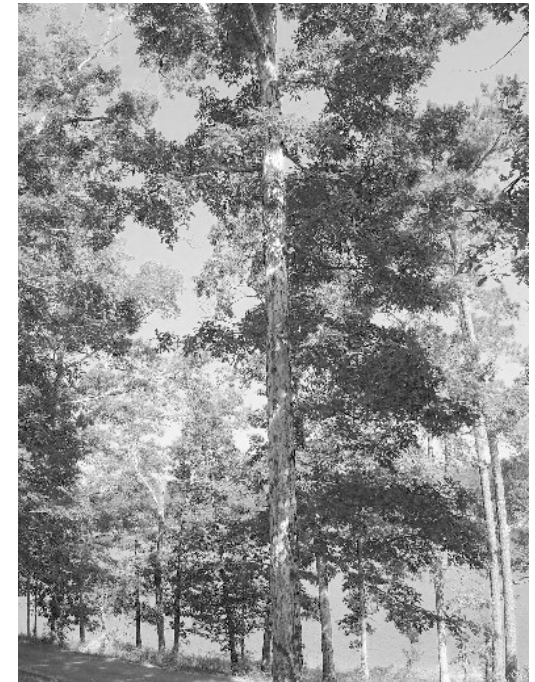

**Tuesday August 6, 2013
8:30 AM – 4 PM**

**Oktibbeha County Extension Office
106 Felix Long Drive
Starkville, MS**



**MISSISSIPPI STATE
UNIVERSITY**
EXTENSION SERVICE

... Putting Knowledge to Work!