

HAVING YOUR TIMBER AND WILDLIFE TOO !

A short course for private non-industrial forest landowners, foresters, and loggers.

DESCRIPTION

Forest management and wildlife habitat are compatible objectives to the landowner. Experts will cover topics on how to integrate sound forestry practices while encouraging wildlife habitat.

WHEN

Thursday **September 13, 2012**, 9 am – 3:30 pm.

WHERE

Benton County Agri-Center
17136 Hwy 5
Ashland, Mississippi

COST

Registration is **\$35 per person, \$50 per couple** (non-refundable). This fee covers advertising, refreshments, and lunch. **Register by September 10** to reserve your notebook and meal. Space is limited. Make check payable to the **Benton County Forestry Association**.

FOR MORE INFORMATION CALL:

Michael Pruitt (662) 224-6330
Janet Jolley (662) 252-3541
Nicholas Simmons (662) 837-8184
John Kushla..... (662) 566-2201
Stanley Wise, Jr..... (662) 534-1917

Course Agenda

- 9:00 – 9:15 am: Registration
- 9:15 – 10:00 am: **Forest Mgmt & Wildlife Habitat, Dr. John Kushla, MSUES**
- 10:00 – 10:15 am: Break
- 10:15 – 11:00 am: **Herbicides for Wildlife Habitat, Dr. Kushla**
- 11:00 – 11:45 am: **Burning for Wildlife, Mr. John Gruchy, MDWF&P**
- 11:45 am – 12:30 pm: Lunch
- 12:30 – 1:15 pm: **Wildlife Management of Big & Small Game, Dr. Bronson Strickland, MSUES**
- 1:15 – 2:00 pm: **Recreational Fisheries, Dr. Wes Neal, MSUES**
- 2:00 – 2:15 pm: Break
- 2:15 – 3:00 pm: **Natural Resource Enterprises, Mr. Adam Tullos, MSUES**
- 3:00 – 3:30 pm: Questions & Evaluation
- 3:30 pm: Adjourn

Individuals who require special meals or other accommodations to participate should contact the Benton County Extension Office (662-224-6330) to make their request prior to the program. Contact should be timely to ensure appropriate action.

Registration— **HAVING YOUR TIMBER AND WILDLIFE TOO ! SHORT COURSE SEPTEMBER 13, 2012**

Name _____ Phone: _____
Address _____
City _____ State _____ Zip Code _____

Please register by **September 10**, 2012

Single registration (\$35 per person)
Couple registration (\$50 per couple)
(Make checks payable to **Benton County Forestry Association**)

Mail to: Mr. Michael Pruitt, Extension Agent
Benton County Extension Office
PO Box 158
Ashland, MS 38603-0158

Would you like to know more about ...

... how to attract more wildlife?

... benefits of prescribed burning?



... thinning your pines?

... how to improve timber quality?

... earning more from wildlife recreation?



Then attend our **HAVING YOUR TIMBER AND WILDLIFE TOO!** short course.



MISSISSIPPI STATE
UNIVERSITY™

EXTENSION SERVICE

Extension Service Web Page:

<http://www.msucares.com>

SPONSORS

Benton County Board of Supervisors
Benton County Forestry Association
Marshall County Forestry Association
Mississippi Dept. Wildlife, Fisheries, & Parks
Mississippi Forestry Association
Mississippi State University Extension Service
Tippah County Forestry Association
Union County Forestry Association



This course has **4.5 CLE credits, Category 1 to professional loggers.**

This course has **4.5 CFE credits, Category 1-CF to registered foresters** for BORF.

Discrimination based upon race, color, religion, sex, national origin, age disability, or veteran's status is a violation of federal law, state law, MSU policy, and will not be tolerated. Discrimination based upon sexual orientation or group affiliation is a violation of MSU policy and will not be tolerated.

HAVING YOUR TIMBER AND WILDLIFE, TOO!

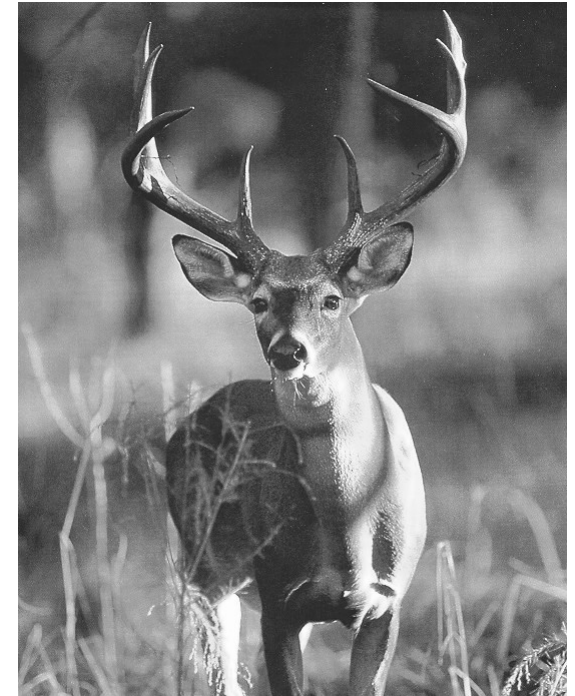

Thursday September 13, 2012

**Benton County Agri-Center
17136 Hwy 5
Ashland, Mississippi**



MISSISSIPPI STATE
UNIVERSITY™

EXTENSION SERVICE

... Putting Knowledge to Work!