

HAVING YOUR TIMBER AND WILDLIFE TOO !

A short course for private non-industrial forest landowners, foresters, and loggers.

DESCRIPTION

Forest management and wildlife habitat are compatible objectives to the landowner. Experts will cover topics on how to integrate sound forestry practices while encouraging wildlife habitat.

WHEN

Friday **August 12, 2011** from 8:30 AM – 4:00 PM.

WHERE

Noxubee Civic Center
Hwy 45
Macon, Mississippi

COST

Registration is **\$35 per person, \$50 per couple**. This fee covers the reference materials, refreshments, and lunch.

Register by August 5 to reserve your notebook and lunch.

FOR MORE INFORMATION CALL:

Dennis Reginelli (662) 726-5723
Donna Cliett (662) 494-5371
Mike Skipper..... (662) 773-3091
Julie White (662) 323-5916
Jeff Wilson (662) 328-2111
John Kushla..... (662) 566-2201

Course Agenda

- 8:30 – 8:45 am: Registration
- 8:45 – 9:15 am: **Thinning to Prevent Southern Pine Beetle, Dr. Andy Londo, MSUES**
- 9:15 – 10:15 am: **Prescribed Burning, Dr. Andy Londo**
- 10:15 – 10:30 am: Break
- 10:30 – 11:30 am: **Forest Mgmt & Wildlife Habitat, Dr. John Kushla, MSUES**
- 11:30 am – 12:15 pm: **Herbicides for Wildlife Habitat, Dr. John Kushla**
- 12:15 – 1:00 pm: Lunch
- 1:00 – 2:15 pm: **Wildlife Biology of Big and Small Game, Mr. Scott Edwards, MDWF&P**
- 2:15 – 2:30 pm: Break
- 2:30 – 3:30 pm: **Natural Resource Enterprises, Mr. Adam Tullos, MSUES**
- 3:30 – 4:00 pm: Questions & Evaluation
- 4:00 pm: Adjourn

Registration – **HAVING YOUR TIMBER AND WILDLIFE TOO ! SHORT COURSE AUGUST 12, 2011**

Name _____ Phone: _____

Address _____

City _____ State _____ Zip Code _____

Please register by **August 5, 2011**

Single registration (\$35 per person)
Couple registration (\$50 per couple)
(Make checks payable to **Noxubee County Forestry Association**)

Mail to: Dr. Dennis Reginelli, County Director
Noxubee County Extension Office
107 E. Adams St.
Macon, MS 39341

Would you like to know more about ...

... when to thin your pines?

... how to improve timber quality?



... doing prescribed burning?

... how to attract more wildlife?

... earning more from wildlife recreation?



Then attend our **HAVING YOUR TIMBER AND WILDLIFE TOO!** short course.



**MISSISSIPPI STATE
UNIVERSITY**

EXTENSION SERVICE

Extension Service Web Page:

<http://www.msucares.com>

SPONSORS

Clay County Forestry Association
Lowndes County Forestry Association
Mississippi Dept. Wildlife, Fisheries, & Parks
Mississippi Forestry Association
Mississippi State University Extension Service
Noxubee County Board of Supervisors
Noxubee County Forestry Association
Oktibbeha County Forest Farmers Association
Winston County Forestry Association
USDA Forest Service, Southern Region Forest Health Protection



There will be **5.5 CLE credits, Category 1** offered to **professional loggers** for this course.

There will be **3.5 CFE credits, Category 1-CF** offered to **registered foresters** for this course.

HAVING YOUR TIMBER AND WILDLIFE TOO!

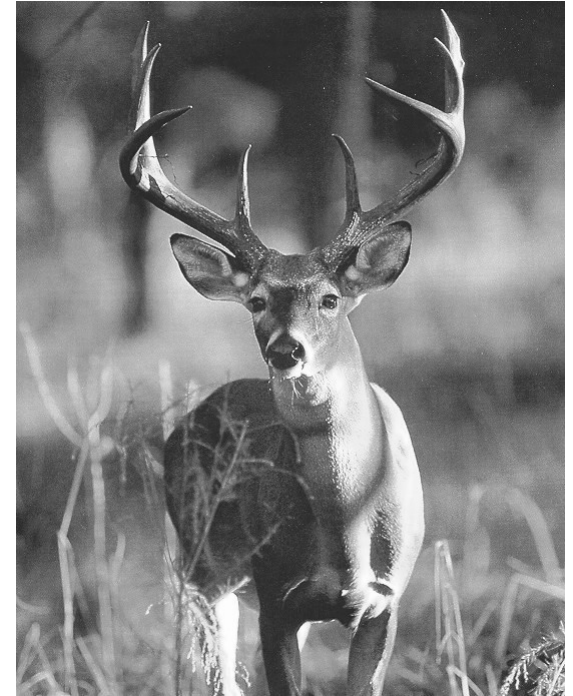

LANDOWNER SHORT COURSE

Friday August 12, 2011

**Noxubee Civic Center
Hwy 45
Macon, Mississippi**